



MILLS

CAMPUS WARDROBE 2009-2010

PRESBYTERIAN SCHOOL

School Code: # 8 3 0 2

With over 6 decades of experience, we are the leader in school uniforms. We are committed to providing the highest level of customer service and an excellent uniform value.

Thank you for your business!

THE MILLS STORE NEAR YOU

Mills-(River Oaks)
3471 Kirby Drive
Houston, TX 77098
713-524-4700

Store Hours

Sept 1-Jul 11

Tue-Fri 10:00am - 6:00pm
Sat 10:00am - 4:00pm

Jul 13-Aug 30

Mon-Sat 10:00am - 6:00pm
Sun noon - 6:00pm

DIRECTIONS

From Hwy 59: Exit at Kirby. Go north on Kirby to Richmond. Mills is located in the Kirby Richmond Plaza on the northeast corner of Kirby at Richmond (east of Office Depot).

FORMS OF PAYMENT

We accept cash, personal check, money order, Visa, MasterCard, American Express and Discover

For stock availability or to check on an order, call: 1-800-541-1850

Phone Orders: 1-800-541-1850

Shop Online: www.millswear.com

For Back-To-School delivery place orders by July 15th.

For Size Information, see www.millswear.com/sizechart

Customer Service Hours:

Monday-Friday: 9am-7pm / Saturday & Sunday: Closed

Summer Hours (June 6-September 26, 2009):

Monday-Friday: 8:00am-7:00pm
Saturday: 10:00am-4:00pm / Sunday: Closed

We accept credit card, check and money orders for phone, fax and mail orders. Your order will be shipped upon receipt of payment.

SHIPPING

All orders are shipped by U.S. Postal Service or United Parcel Service. For an additional charge, merchandise may be shipped by UPS Overnight or 2 Day Services. Please allow 10-14 business days for delivery of stock-on-hand. For back orders, allow 4-6 weeks. The unique nature of logo merchandise may create an occasional delay.

ERRORS

Descriptive or typographical errors are subject to our correction without prior notice. Prices are subject to change.

RETURN MERCHANDISE

Return of merchandise that has not been worn, washed or altered will be accepted for exchange or refund within 30 days of purchase with receipt. Merchandise returned within 31 to 90 days of purchase will be honored for exchange only. Please allow three to four weeks for exchanges through the mail. We recommend using insured pre-paid mail or UPS service.

Send returns to:
Mills Return Dept.
1830 Harrison St.
San Francisco, CA 94103

REFUNDS

Merchandise presented with original receipt/packing slip will be issued a refund in the manner of the original transaction. (Credit to your credit card or check for cash/check transactions.) Please allow 30 days in processing your refund.

TOLL FREE ORDERS OR QUESTIONS? CALL
1-800-541-1850



MILLS

Presbyterian School
School Code: # 8 3 0 2

Mail & Fax Order Form

Call: (800) 541-1850
Fax: (713) 524-4722

SHIP TO:

Mr/Mrs/Ms
Address
City State Zip

Table with columns: ITEM NUMBER, COLOR, SIZE, ITEM NAME, QTY, TOTAL PRICE

METHOD OF PAYMENT:

VISA ___ MC ___ AMEX ___
Discover ___ Check Enclosed ___
Card Number: _____

Exp. Date: ___/___/___

Cardholder
Signature _____

Daytime Phone Number: _____

Table with columns: SUBTOTAL, TAX*, SHIPPING, TOTAL:

Shipping charges for orders of:

Table with columns: Price Range, Ground, 2nd Day, Overnight

Mail order form to:
Mills
3471 Kirby Dr.
Houston, TX 77098

Order online:
www.millswear.com

*Local sales tax applies when ordering in CA, GA, TX & HI only.

Girls' Uniforms

M 798 / M 898 Front Zip Jumper

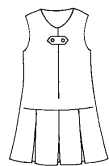

Grades: Alpha-Grade 2
Color: Black Watch Plaid (40)

Child 3-4-5-6-7\$40.50
Child 8-10-12-14-16\$42.50
Half size 10-12-14-16\$42.50

A 251 Short Sleeve Peter Pan Blouse with Piping



Grades: Alpha-Grade 2
Color: White with Navy (WN) Piping

Toddler 2-3-4\$18.50
Child 3-4-5-6-6X-7-8
10-12-14-16\$18.50

A 221 Middy Blouse



Grades: Alpha-Grade 4
Color: White

Child 3-4-5-6-7\$24.50
8-10-12-14-16\$24.50

H 902 Middy Tie



Grades: Grades 3-4
Color: White

One Size\$7.00

C 402 Long Sleeve Cotton Polo



Alpha-Grade 4: White, Forest Green
Grades 5-8: White, Navy

Child XS-S-M-L-XL \$20.50
Teen S-M-L-XL \$25.50

C 412 Cotton Turtleneck



Alpha-Grade 4: White
Grades 5-8: White, Navy

Child XS-S-M-L-XL\$16.50
Teen S-M-L-XL\$21.50

M 022 Two-in-One Skort



Grades: Alpha-Grade 4
Color: Black Watch Plaid (40)

Child 4-5-6-7-8-10-12-14-16\$47.50
Teen 3-5-7-9-11-13-15-17-19-21\$51.50

M 150 No Roll Skirt

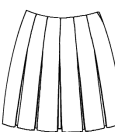

Grades: 5-8 only
Color: Khaki Twill (58)

Child 8-9-10-12-14-16\$41.50
Teen 3-5-7-9-11-13-15-17-19-20\$45.50

M 059 / M 159 Stretch Flat Front Pants



Grades: 5-8 only
Color: Khaki

Child 12-14-16\$38.00
Teen 1-3-5-7-9-11-13-15-17-19-21\$42.00

Teens available in 30", 32" & 34" inseams.

M 048 Flat Front Short



Alpha - Grade 8 Color: Khaki
Alpha - Grade 4 Color: Navy

Child 3-4-5-6-7\$23.00
Child 8-10-12-14-16\$25.00
Slim 8-9-10-11-12-14-16\$25.00
Half 8-10-12-14-16\$27.00
Teen 3-5-7-9-11-13-15-17-19-21\$29.00

M 039 / M 139 Flat Front Twill Pants



Alpha Grades - 8
Color: Khaki

Child 8-10-12-14-16\$31.00
Slim 7-8-9-10-11-12-14-16\$31.00
Half size 7-8-10-12-14-16\$33.00
Teen 3-5-7-9-11-13-15-17-19-21\$35.00

Teens available in 30", 32" & 34" inseams.

M 048 Flat Front Short



Alpha - Grade 8 Color: Khaki
Alpha - Grade 4 Color: Navy

Child 3-4-5-6-7\$23.00
Child 8-10-12-14-16\$25.00
Slim 8-9-10-11-12-14-16\$25.00
Half 8-10-12-14-16\$27.00
Teen 3-5-7-9-11-13-15-17-19-21\$29.00

F 765 Bike Shorts



(to be worn under jumper or skirt)

Grades: PK-8
Color: Navy

Child XS-S-M-L-XL\$13.50
Teen S-M-L-XL\$17.50



MILLS

Campus Wardrobe 2009 - 2010

PRESBYTERIAN SCHOOL
School Code: #8302

Houston-River Oaks Store Location

DRESS UNIFORM REQUIREMENTS

GIRLS

Alpha-Grade 2: Front-zip jumper (Black watch plaid), short sleeve peter pan blouse with piping (navy).

Grades 3-4: No roll skirt (Black watch plaid), middy blouse (white), middy tie (white).

Grades 5-8: No roll skirt (Khaki), button down oxford shirt (short or long sleeve; sky blue), and orlon v-neck vest (navy).

BOYS

Alpha-Grade 4: Twill pleated pants or twill walking shorts (Navy), button down oxford (short or long sleeve; white), web belt (navy).

Grades 5-8: Twill pleated pants (Khaki), button down oxford (short or long sleeve; sky blue), and orlon v-neck vest (navy).

Outerwear

E 641

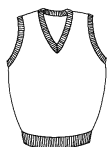

Orlon V-Neck Vest

Grades: 5-8
Color: Navy

Child M-L-XL\$23.50
Teen S-M-L-XL\$29.50



F 7218302 Embroidered Athletic Sweatshirt with School Logo

Grades: Alpha-Grade 4
Color: Navy

Child S-M-L-XL\$25.00
Teen S-M-L-XL\$27.00

G 8428302 Fleece Jacket with School Logo



Alpha-Grade 4: Forest Green
Grades 5-8: Navy

Child XS-S-M-L-XL\$33.50
Teen S-M-L-XL\$40.50

Athletic Wear (Grades 4-8)

F 7018302



P.E. T-Shirt with School Logo

Available only at Mills.

Grades: 4-8
Color: Gray

Child M-L-XL\$13.50
Teen S-M-L-XL\$14.50

F 7628302



P.E. Shorts with School Logo

Available only at Mills.

Grades: 4-8
Color: Navy

Child M-L-XL\$17.50
Teen S-M-L-XL\$18.50

F 7218302



P.E. Sweatshirt with School Logo

Grades: 5-8
Color: Navy

Child S-M-L-XL\$25.00
Teen S-M-L-XL\$27.00

Boys' Uniforms

B 331 Short Sleeve Button Down Oxford Shirt



Alpha-Grade 4: White
Grades 5-8: Sky Blue

Child XS-S-M-L-XL\$19.50
Teen S-M-L-XL\$21.50

C 402 Long Sleeve Cotton Polo



Alpha-Grade 4: White, Forest Green
Grades 5-8: White, Navy

Child XS-S-M-L-XL \$20.50
Teen S-M-L-XL \$25.50

C 412 Cotton Turtleneck



Alpha-Grade 4: White
Grades 5-8: White, Navy

Child XS-S-M-L-XL\$16.50
Teen S-M-L-XL\$21.50

D 125 / D 126 Boys' Flat Front Shorts

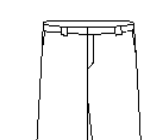

Alpha-Grade 4: Khaki, Navy
Grades 5-8: Khaki

Child 3-4-5-6-7\$22.50
Reg/Slim 8-10-12-14-16-18-20\$25.50
Waist 28-29-30-31-32-33
34-36-38\$29.50
Waist 40-42-44-46-48\$33.50

D 906 / D 907 Boys' Flat Front Cotton Pants

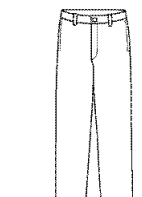

Alpha-Grade 8: Khaki

Child 4-5-6-7\$26.50
Reg/Slim 8-10-12-14-16-18-20\$28.50
Husky 8-10-12-14-16-18-20\$31.50
Waist 28-29-30-31-32-33
34-36-38\$32.50
Waist 40-42-44-46\$37.50

B 332 Long Sleeve Button Down Oxford Shirt



Alpha-Grade 4: White
Grades 5-8: Sky Blue

Child XS-S-M-L-XL\$21.50
Teen S-M-L-XL\$24.50

C 4058302 Short Sleeve Pique Polo Shirt with School Logo



Alpha - Grade 8: White
Alpha - Grade 4 Forest Green
Grades 5-8: Navy

Child XS-S-M-L-XL\$19.50
Teen S-M-L-XL\$24.50

D 102 / D 122 Boys' Twill Walking Shorts

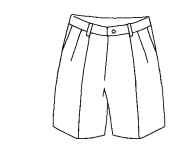

Alpha-Grade 4: Khaki, Navy
Grades 5-8: Khaki

Toddler 2-3-4-5-6-7\$18.50
Child 4-5-6-7\$21.50
Reg/Slim 8-10-12-14-16-18-20\$24.50
Husky 8-10-12-14-16-18-20\$28.50
Waist 28-29-30-31-32-33
34-36-38\$28.50

D 506 / D 507 Boys' Twill Pleated Pants

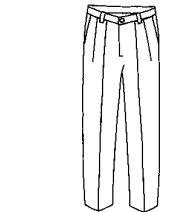

Alpha-Grade 4: Khaki, Navy
Grades 5-8: Khaki

Toddler 2-3-4-5-6-7\$21.50
Child 4-5-6-7\$26.50
Reg/Slim 8-10-12-14-16-18-20\$28.50
Husky 8-10-12-14-16-18-20\$31.50
Waist 28-29-30-31-32-33
34-36-38\$32.50
Waist 40-42-44-46-48\$37.50

D 904 / D 905 Boys' Flat Front Pants

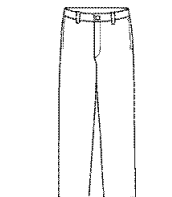

Alpha-Grade 4: Khaki, Navy
Grades 5-8: Khaki

Child 4-5-6-7\$27.50
Reg/Slim 8-10-12-14-16-18-20\$29.50
Husky 8-10-12-14-16-18\$32.50
Waist 28-29-30-31-32-33
34-36-38\$33.00
Waist 40-42-44-46-48\$38.00

Accessories

H 910

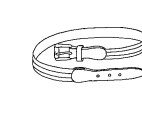

Cotton Web Belt

Grades: Age 2-Grade 8
Color: Navy

Waist 20-22-24-26-28
30-32\$15.00
Waist 34-36-38-40-42\$17.00

H 944

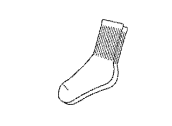

Boys' Crew Sock 3-Pack

Grades: Age 2-Grade 5
Colors: White, Navy

Child S-M-L\$7.00

H 930



Girls' Anklets-One Pair

Color: Navy
Child S-M-L\$3.25

H 931



Girls' Anklet 3-Pack

Color: White
Child S-M-L\$8.50

H 950



Tights

Grades: Age 2-Grade 5
Colors: White, Navy

Child XS-S-M-L\$6.00
Teen S-M-L\$9.00



H 981 Scrunchies

One size\$5.00

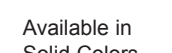

H 980 Hair Bows

One size\$6.00

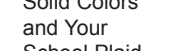

H 984 Headbands

One size\$9.50

Available in Solid Colors and Your School Plaid